Ose Sjalom
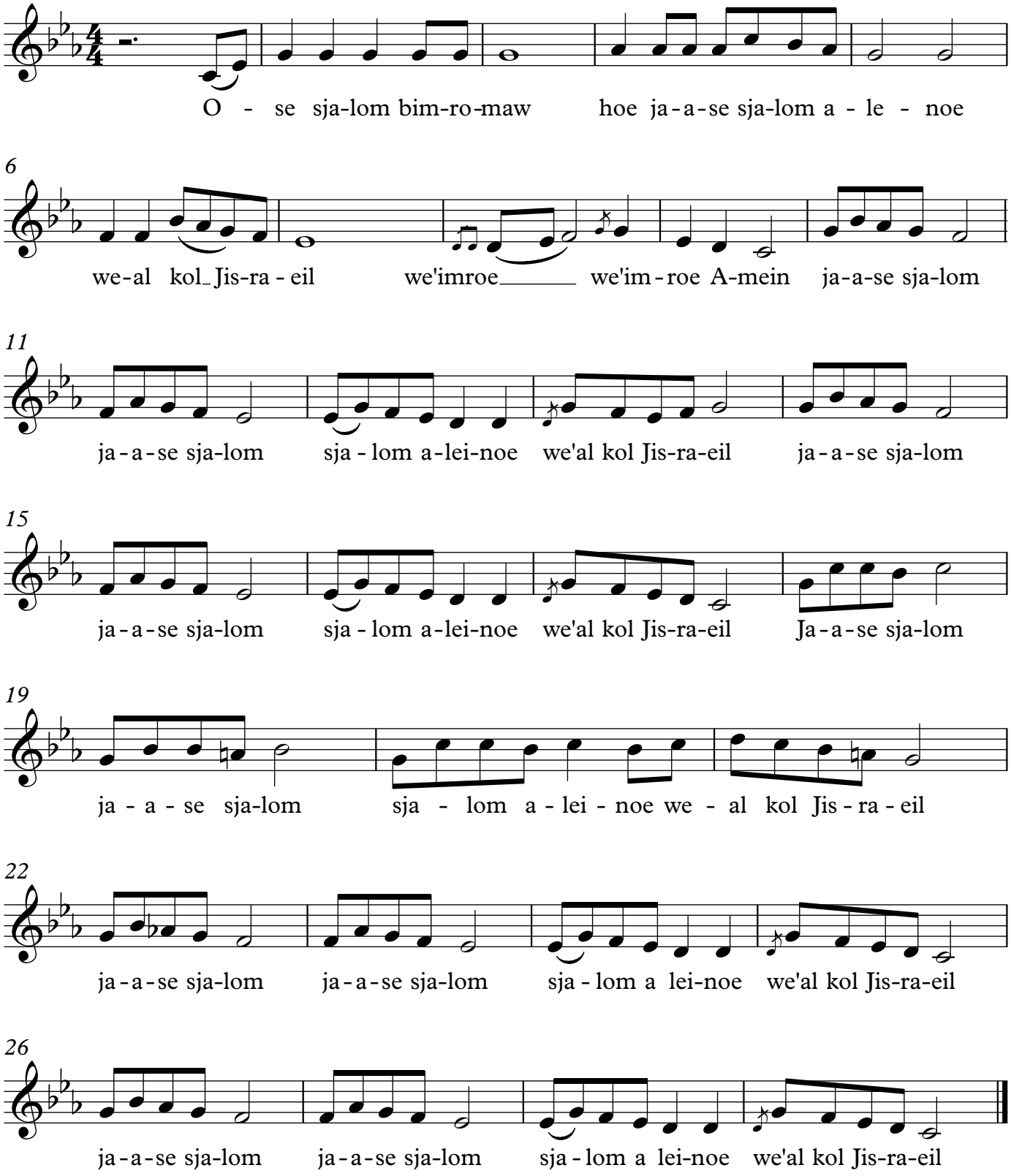
Nurit Hirsh